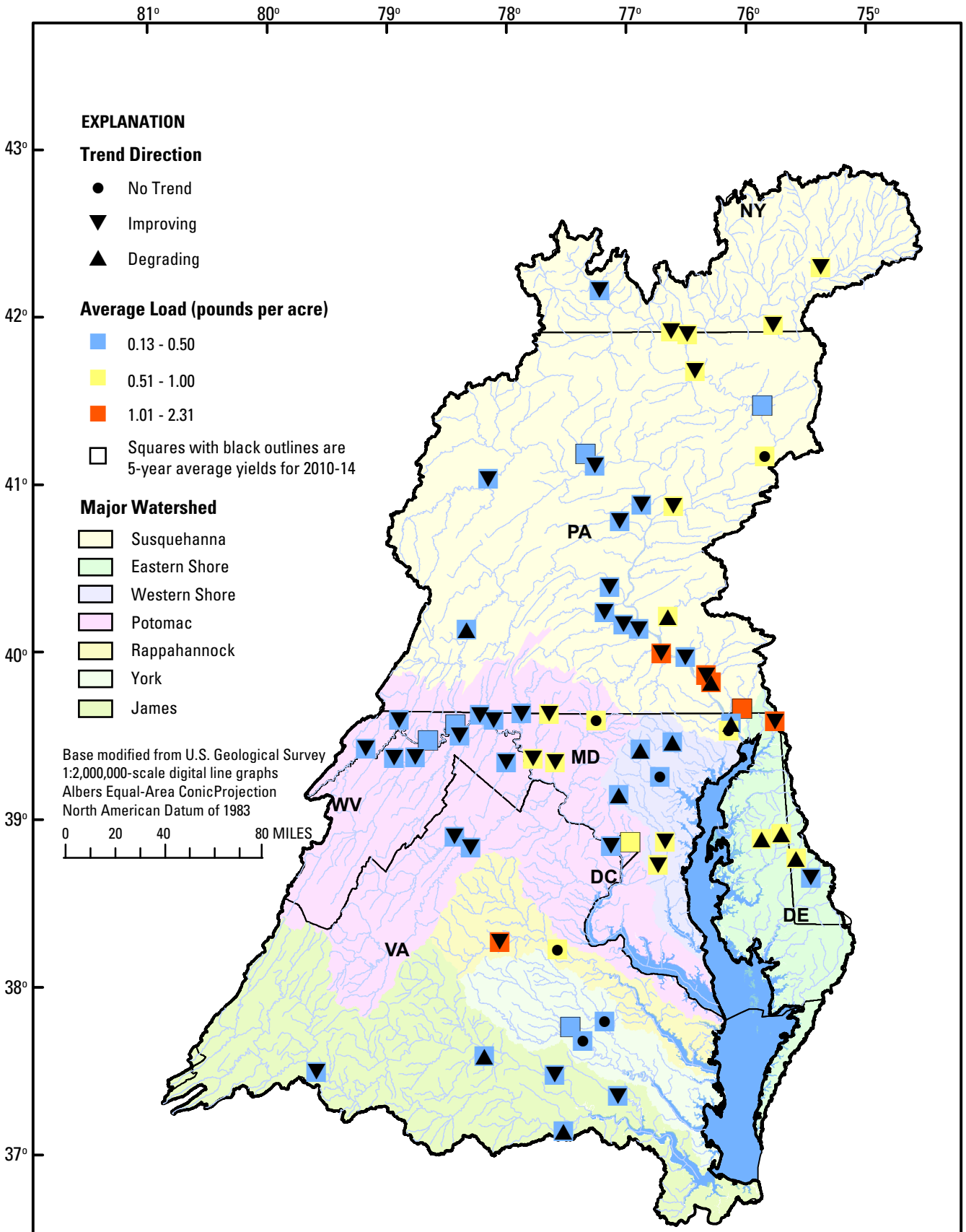

Figure 8. Total phosphrus per acre loads and trends, 2005-14, for selected monitoring stations.