Suspended Sediment per Acre Loads: 2014-2018

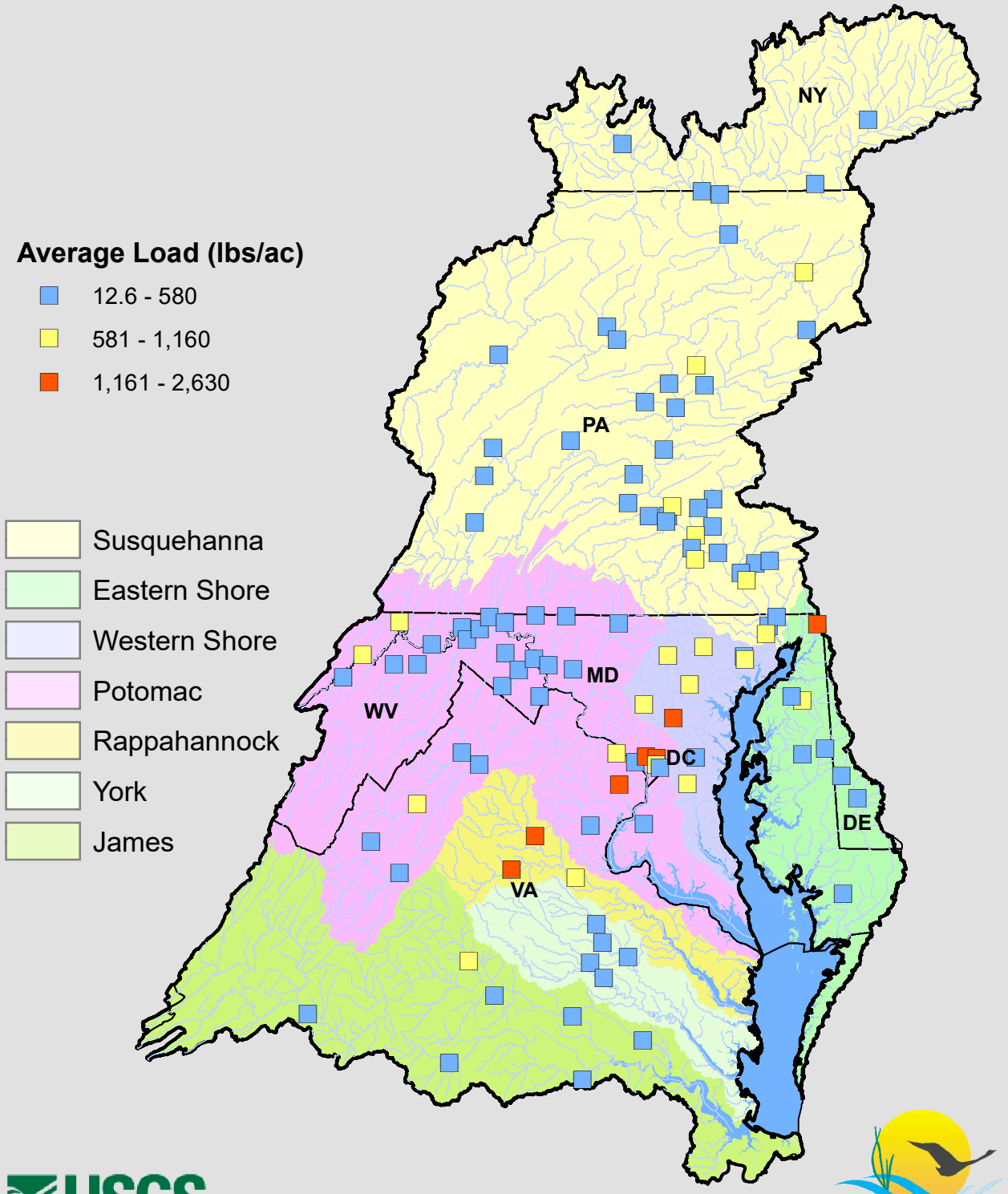

USGS
science for a changing world

Prepared on 2/11/2020

Chesapeake Bay Program
A Watershed Partnership