# Nitrate per Acre Loads: 2005-2014

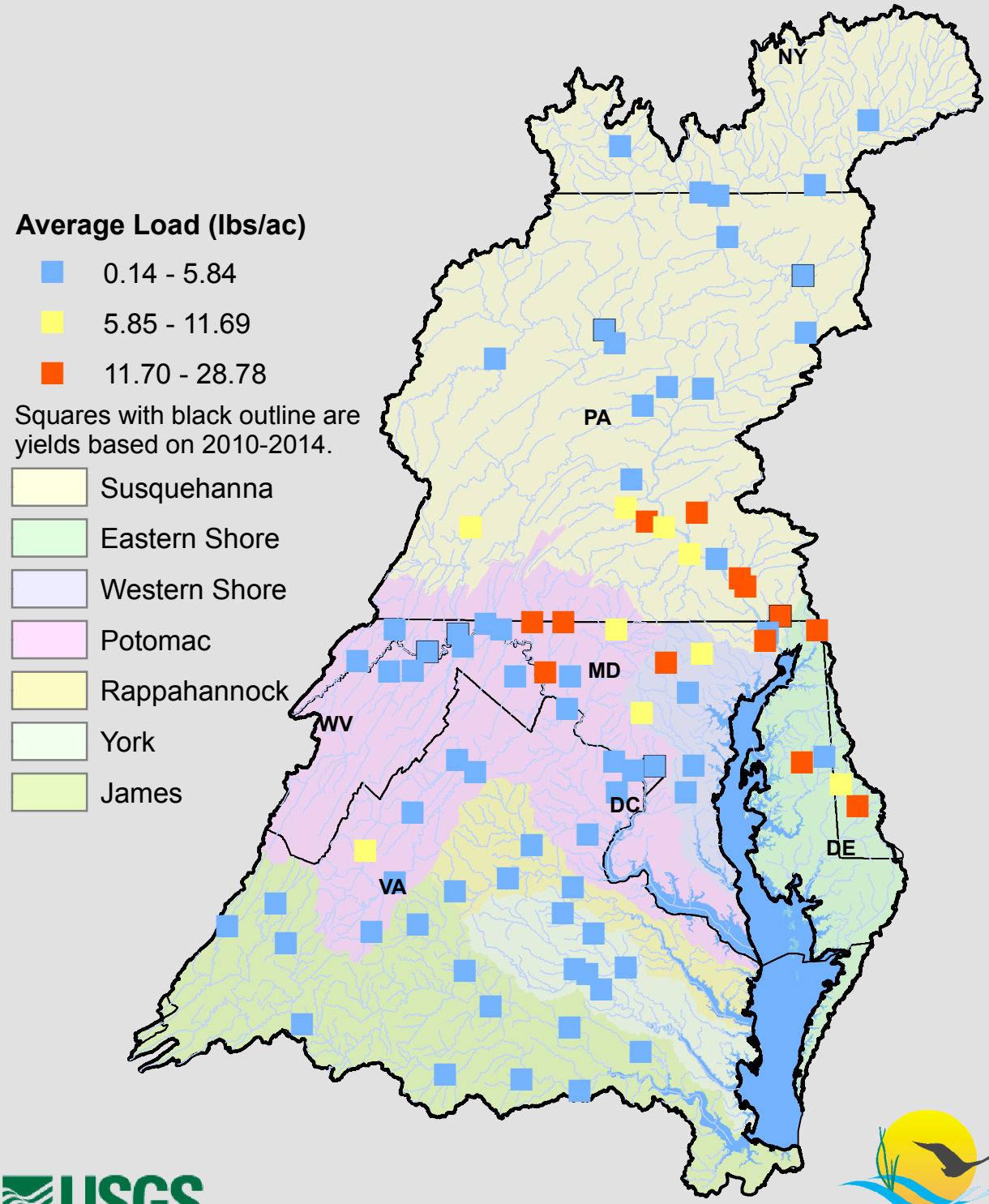


**Average Load (lbs/ac)**

- 0.14 - 5.84
- 5.85 - 11.69
- 11.70 - 28.78

Squares with black outline are yields based on 2010-2014.

- Susquehanna
- Eastern Shore
- Western Shore
- Potomac
- Rappahannock
- York
- James

USGS science for a changing world

Prepared on 10/20/15

Chesapeake Bay Program
A Watershed Partnership