Orthophosphorus per Acre Loads and Trends: 2009-2018

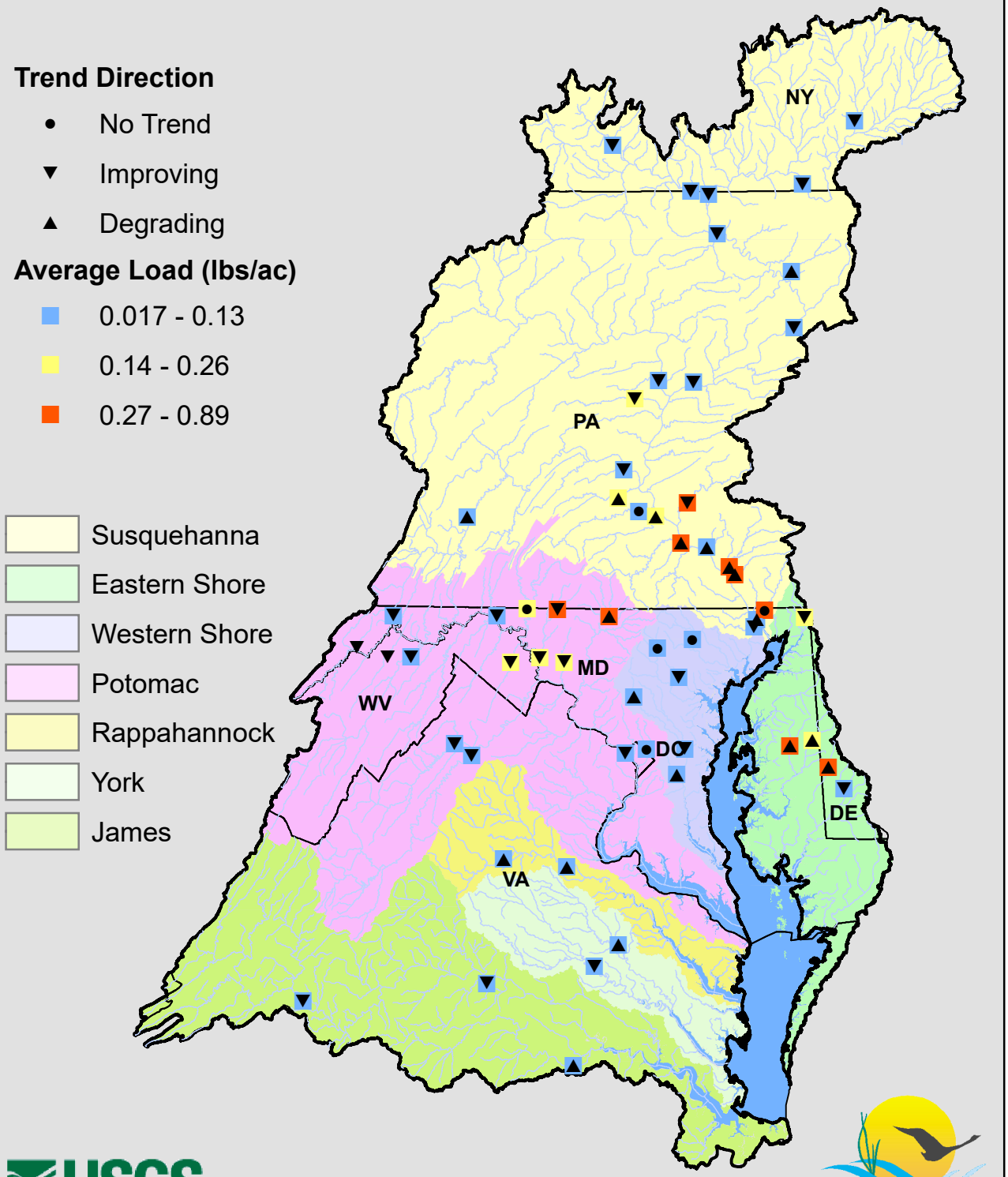

Prepared on 2/11/2020

USGS science for a changing world

Chesapeake Bay Program
A Watershed Partnership