Change in Nitrate in Percent: 2005-2014

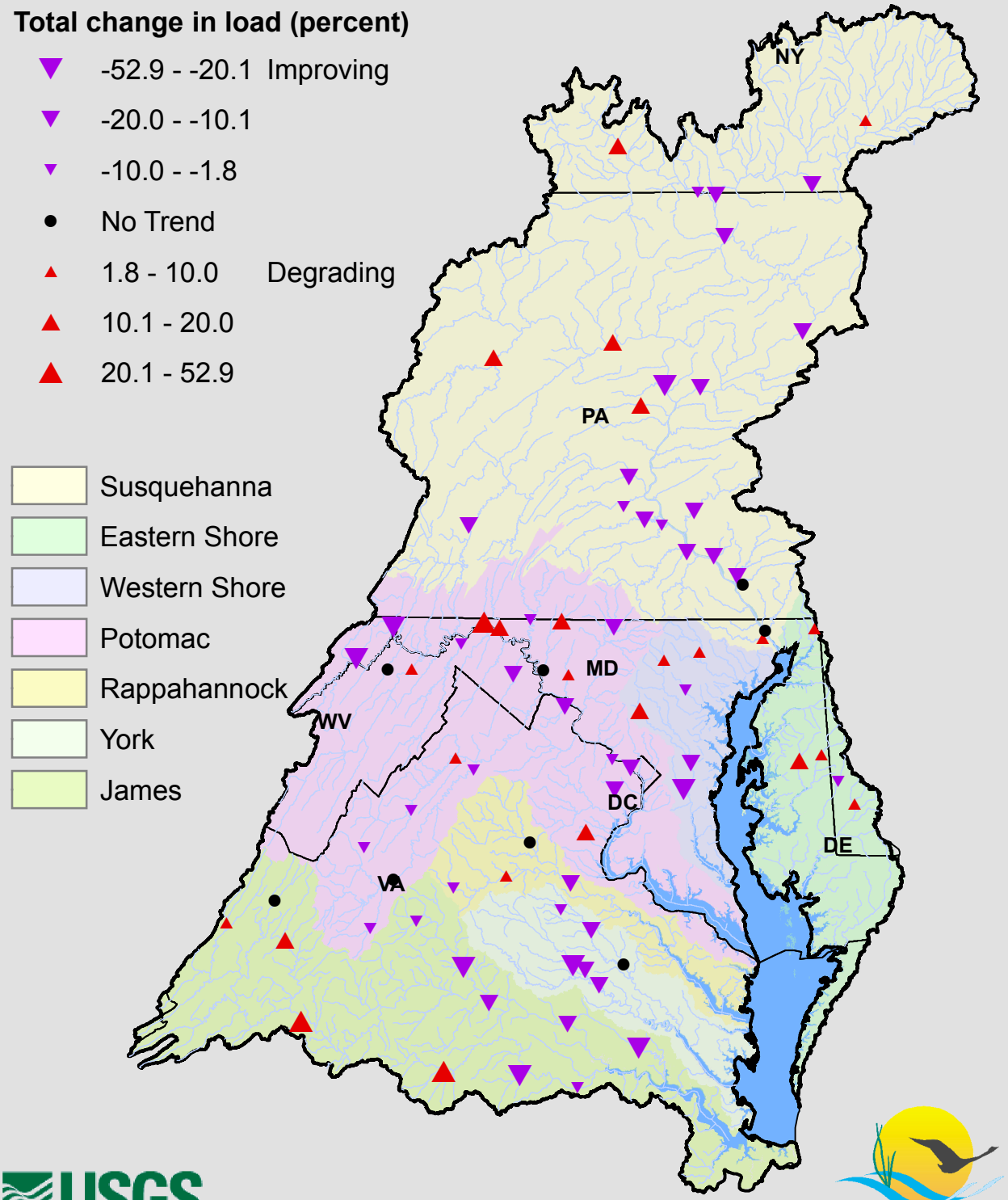

USGS science for a changing world

Prepared on 10/20/15

Chesapeake Bay Program
A Watershed Partnership