Total Phosphorus per Acre Loads: 2005-2014

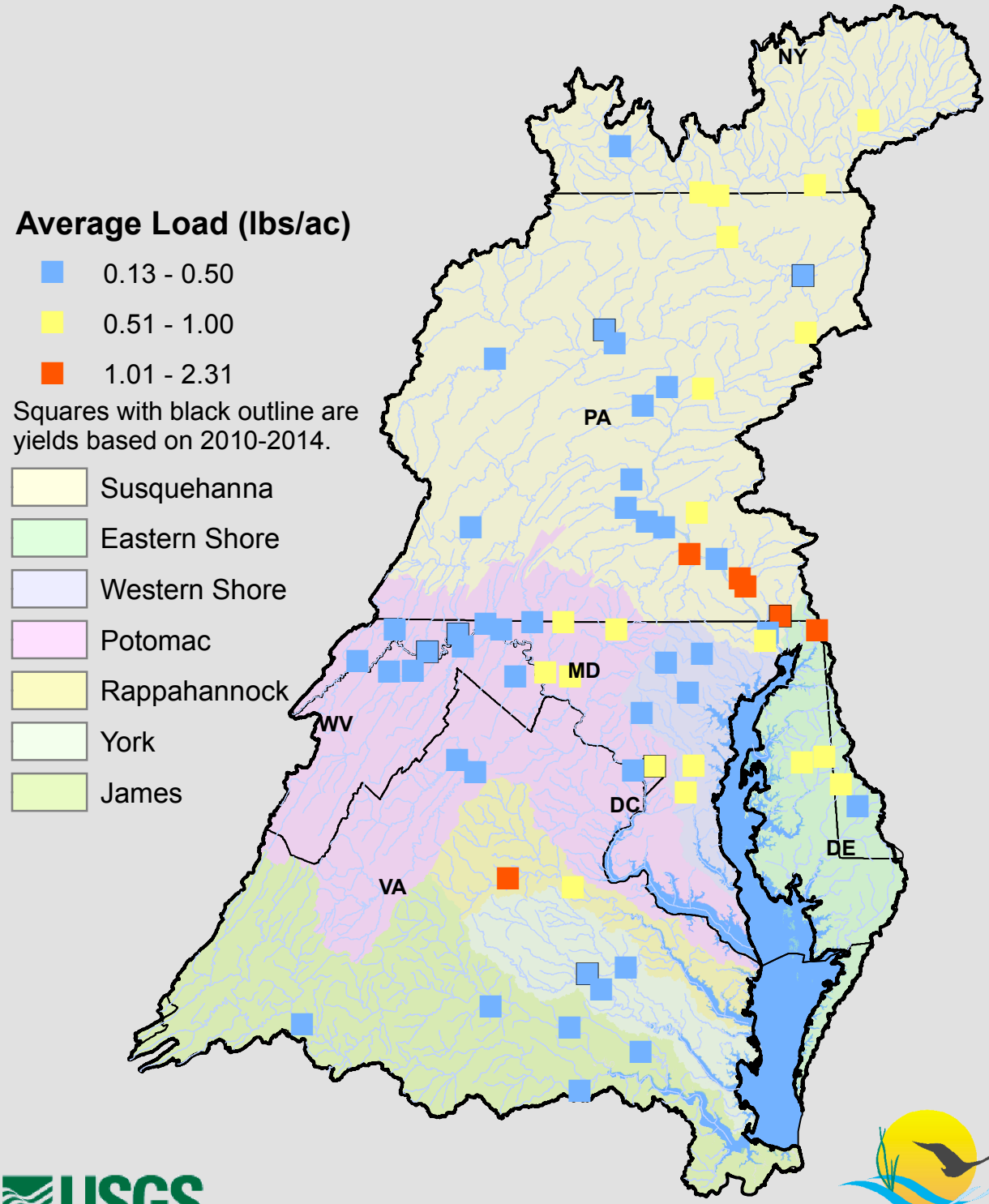

Average Load (lbs/ac)

- 0.13 - 0.50
- 0.51 - 1.00
- 1.01 - 2.31

Squares with black outline are yields based on 2010-2014.

- Susquehanna
- Eastern Shore
- Western Shore
- Potomac
- Rappahannock
- York
- James

USGS science for a changing world

Prepared on 10/20/15

Chesapeake Bay Program
A Watershed Partnership