Change in Total Nitrogen per Acre Loads: 1985-2014

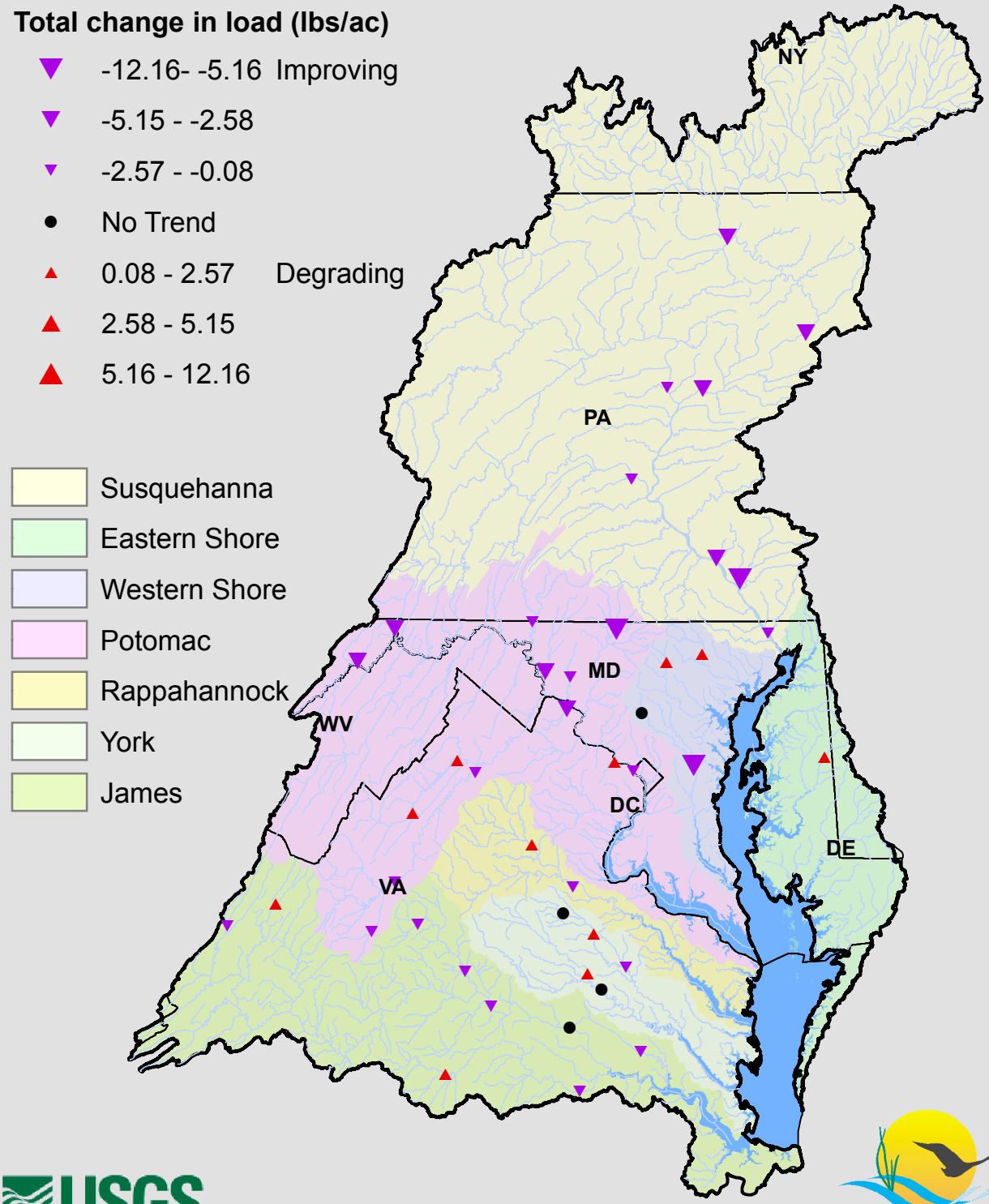

USGS science for a changing world

Prepared on 10/20/15

Chesapeake Bay Program
A Watershed Partnership