Orthophosphate per Acre Loads and Trends: 2005-2014

Trend Direction

- ● No Trend
- ▼ Improving
- ▲ Degrading

Average Load (lbs/ac)

- 0.02 - 0.10
- 0.11 - 0.20
- 0.21 - 0.89

Squares with black outline are yields based on 2010-2014.

- Susquehanna
- Eastern Shore
- Western Shore
- Potomac
- Rappahannock
- York
- James

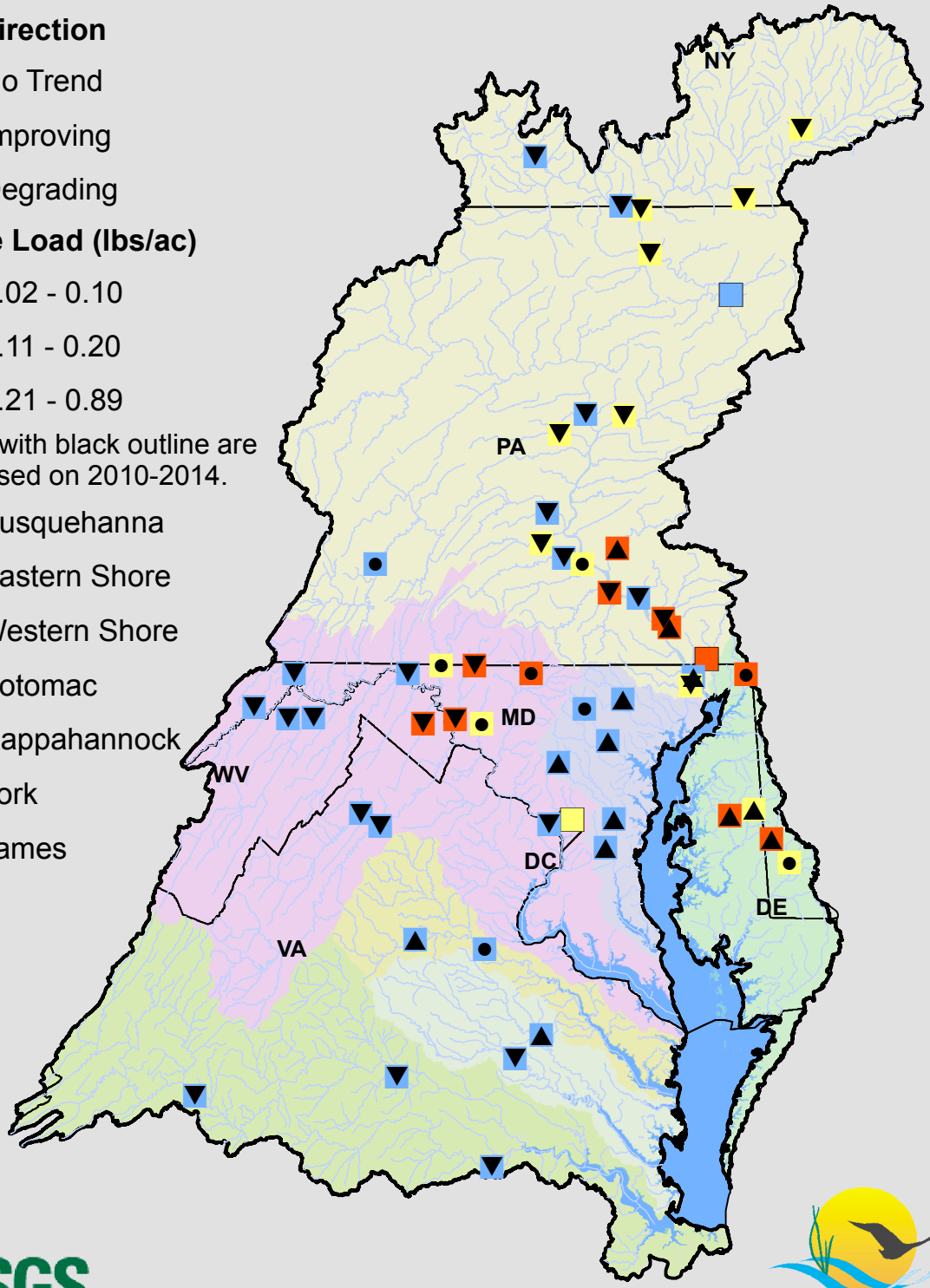

USGS science for a changing world

Prepared on 10/20/15

Chesapeake Bay Program
A Watershed Partnership